1964 PIRATEER

Jerry Orval Shaffer

Clive McWilliam
Kenny Newman
Bart
Jaci Fitzgerald
Leslie Fleming
Everett Anderson
Ster
Gloria Kramer
Susan Rubner
Steven McCann
Anna Cox
Linda Schulz
Jo
Felecity McWilliam
Linda McBurney
Louise Blatten
Gary Coleman
Jeri Fitzgerald
Bill Sloan
Craig Krig
Kenny Crutchley
Barbara Schuch
Mary Herzberger
Pat Flitsch
Pat Brown
Brenda
Judy Scott
Bob Luaas
Dan Olmstead
Janis Hill
Jane Prouty
Barbara Brogan
Virginia Enos
David Stickley
Mark Meader
Kris Wright
Rex Ritz
Susan Kephart
Donald Smyth
Bonnie Alexander
Jerry Bower
Wayn
Denise Hacklen
Roger Horita
Frank Cox
Randy Balderston
Donald Luke
Nancy Freel
Paul Hemphill
Judy Cady
Lylene Bradshaw
Tom Alberts
Jeanette Jordan
Dorothy Abel
Ronnie Aller
Barbara B
J. Cook
Kaynelle Babka
Jim Bucker
Jerry Shaffer
Con
Canaace Shreves
Kay Behrens
Max Luaas
Charles Bug
Bob White
Roger Miller
James Kelley
Ronnie Etzel
Barbara Hora
Arthur Lillie
Linda Aller
Keith Swallom
Cathie Beh
Stanley Coleman
Susan Russell
Kenny Klopp
Mike Whitney
Rita Wassmer
Jam
Bonnie McAtee
Lin
Loleta Oliphant
Kenny Michels
Doug

Lillie
Billie Jo Germaine
Margaret Sherson
Karen Welsh
Shirley Crosby
Jalaa Atz
Dennis Whitney
n Bugg
Linda Bamsey
carol Fare
Steve Stickley
Patsy Reed
Ted Heck
n Kula
Lauren Just
Tom Jordan
Connie Alberts
Ben Roshar
John Meader
Ellen Forkner
George Waterbury
James Carson
David Kirk
Roger Thomas
Charles Luaas
Marva Tiller
Bev Schatzle
L'louise Trimble
Paul
Dennis Etzel
Lesley Reth
Kenny Kirk
Linda Walliwill
Dennis Schmickle
Pat Schaefer
Ronnie Jons
Dixie Keller
Lela Cox
Bill Cook
John McWilliam
Jerry Maage
Mariann Peterson
Sandra Paul
Joanne Klopp
Paula Pearson
Cathie Alberts
Craig Schwartz
Roger Teed
Linda Carson
Lonnie Kramer
Ricky Hassmer
Ret Naylor
Diana Bowers
Lee Bradshaw
Sandra Schaefer
Carole Stickley
Danny Rozek
Steve Schatzle
Dennis Peterson
Jerry Meader
Roger Price

TABLE OF CONTENTS

Introduction 1
Dedication 2-3
A Day In School 4-5
Weekend Activities 6-7
Dedication To Late President 8
Administration 9
- Superintendent 10
- Principal 10
- School Board 10
- Secretary 11
- Hot Lunch Secretary 11
- Alburnett Bus Drivers 12
- Toddville Bus Drivers 12
- Alburnett Cooks 13
- Toddville Cooks 13
- Alburnett Custodians 14
- Toddville Custodians 14
- Alburnett Teachers 15-18
- Toddville Teachers 19

Upperclassmen 20
- Senior class officers 21
- Senior class 22-26
- Senior activities 27
- Junior class officers 28
- Junior class 29
- Junior activities 28-29
- Sophomore class officers 30
- Sophomore class 31
- Sophomore activities 30-31
- Freshmen class officers 32
- Freshmen class 33
- Freshmen activities 32-33

Junior High 34-36
- Eighth Grade 34
- Seventh Grade 35
- Student Council 36

Organizations 37
- Student Council 38
- One-Act Plays 39-40
- Three-Act Play 41
- Speech 42
- Annual Staff 43
- Choir 44
- Sextet 44
- Band 45
- Future Farmers of America officers 46
- Future Farmers of America 47

Sports 48
- Softball 49
- Baseball 50
- Cheerleaders 51
- Boys Basketball 52
- Girls Basketball 53
- Homecoming 54

SCHOOL CALENDAR

SEPTEMBER

OCTOBER

NOVEMBER

DECEMBER

JANUARY

FEBRUARY

MARCH

APRIL

MAY

The memory of this past year will often roll through our minds like a song. Its gay tune was formed from your laughter, joy, and friendliness. Its high notes were expressed through your scholarship, service, leadership, and character. In this year many problems were encountered, and in discovering more openly your role as an individual, you reached your first pinnacle of success. We invite you to listen to the music again by glancing through the pages of this yearbook. Here you will find your teachers, friends, classmates, and your school.

TO YOU, MR. ROCKWOOD,

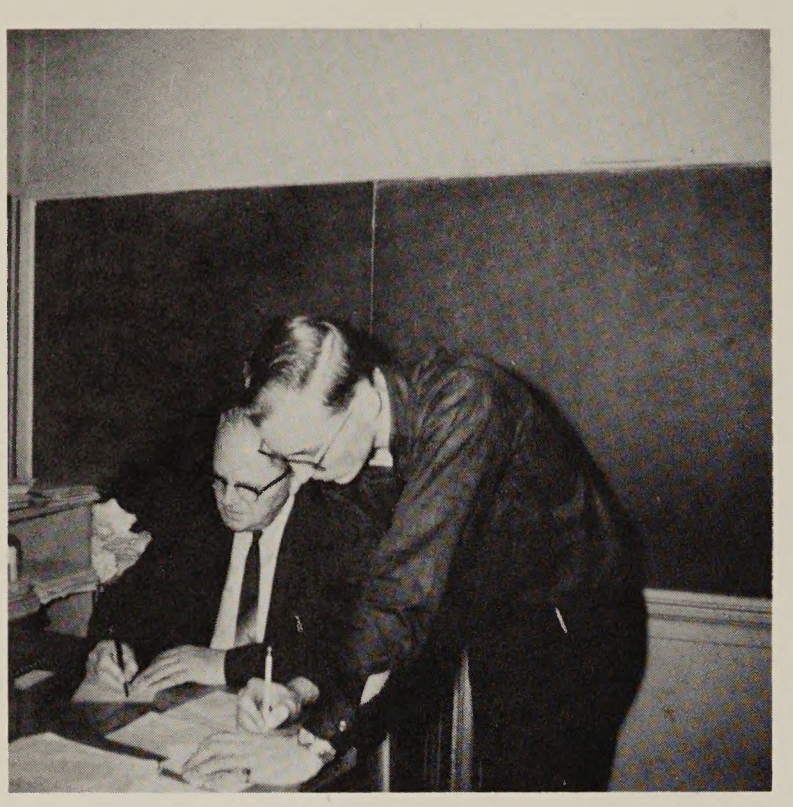

"'Barb' spends much of his time helping the students with their assignments."

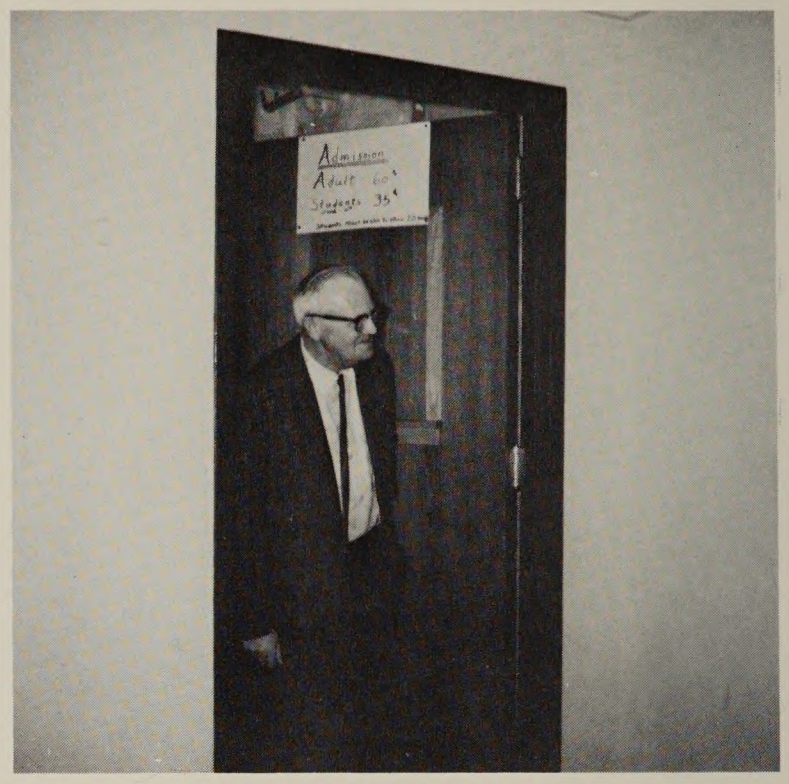

"His friendly smile can greet you anywhere."

"Mr. Rockwood prepares for a chemistry class."

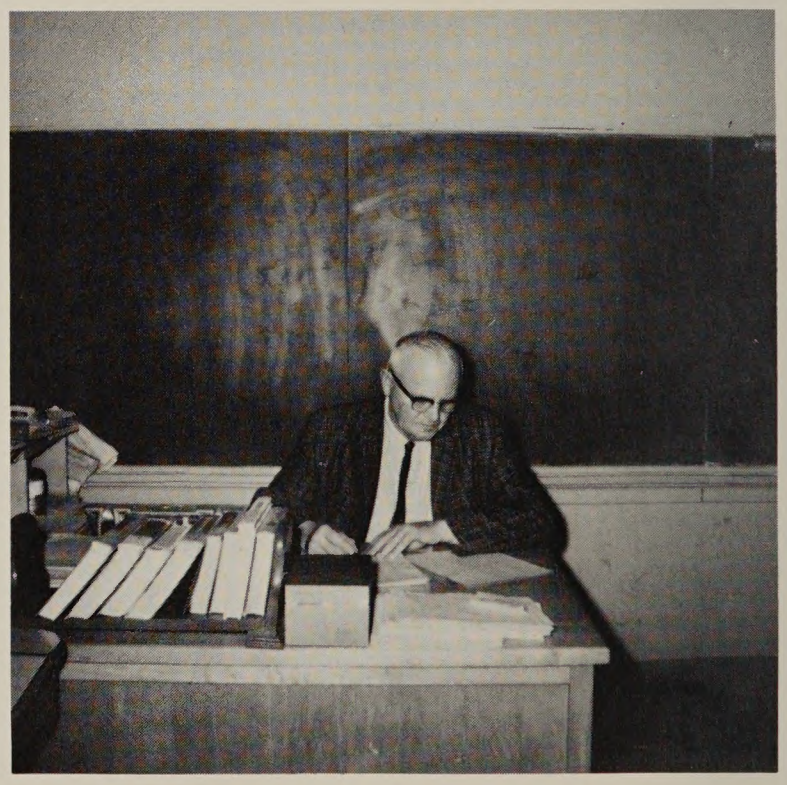

"One of his daily tasks is correcting the student's papers."

WE DEDICATE THIS BOOK

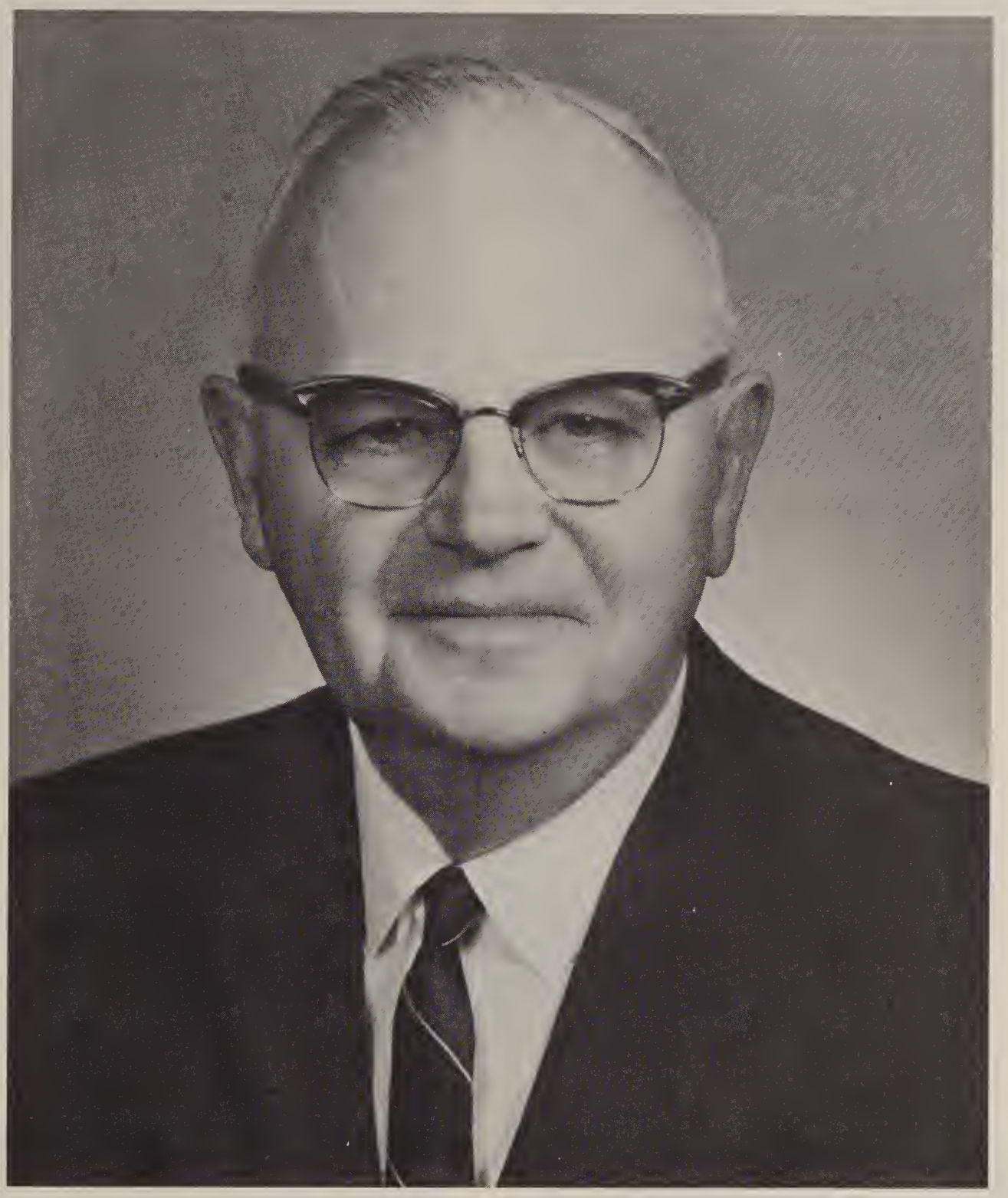

It is with a deep sense of appreciation and affection that we, the Annual Staff of 1964, dedicate this book to you, Mr. Rockwood. You have won the respect and admiration of the student body of Alburnett High School in this, your eleventh year, as a faithful teacher of mathematics and chemistry and the coach of girls' basketball and softball. You have shown great understanding of the students and have displayed a sincere interest in their affairs. So in an effort to say thank you for guidance, for encouragements, for instruction, and for all the things you have done for us, we humbly dedicate this book to you.

A DAY

"Good Morning!"

"What a crowded hall!"

"We're going to be late for class."

"The Sophomores enjoy their English class."

"Anyone for some popcorn?"

IN SCHOOL

"Aren't you suppose to be in studyhall?"

"Where's your pass, Joanne?"

"Did you get a part in the play?"

"What a busy day'."

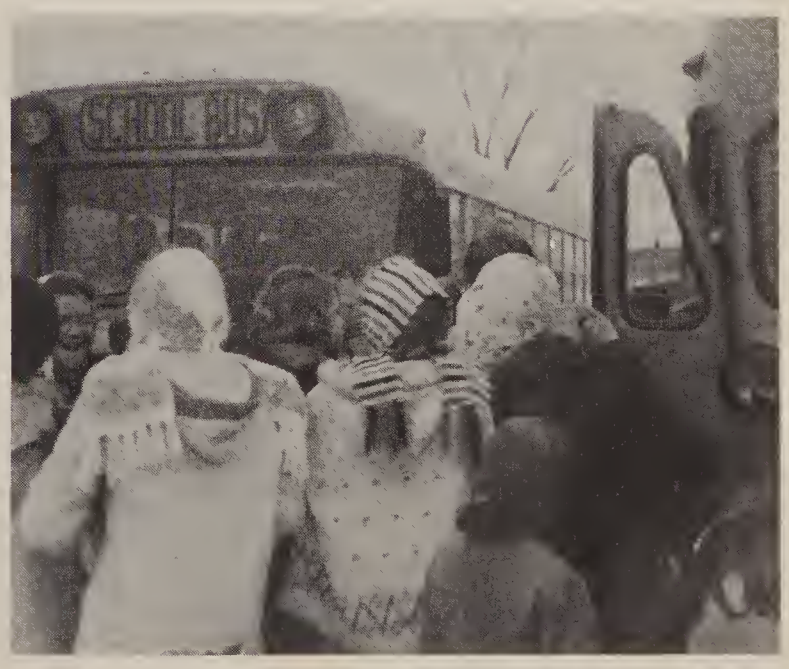

"Headed for home at last."

WEEKEND ACTIVITIES BRING FUN, FELLOW-

"Class parties are fun, fun, fun!"

"Shake it up, Mr. Lebeda."

"Is this a slumber party or a night club?"

"Victory, victory, that's our cry!"

"Trips are educational."

SHIP, AND FREE TIME FOR A.H.S. STUDENTS

"No, Roger, you can't have a kiss!"

"What about your diets?"

"Casual dates are fun."

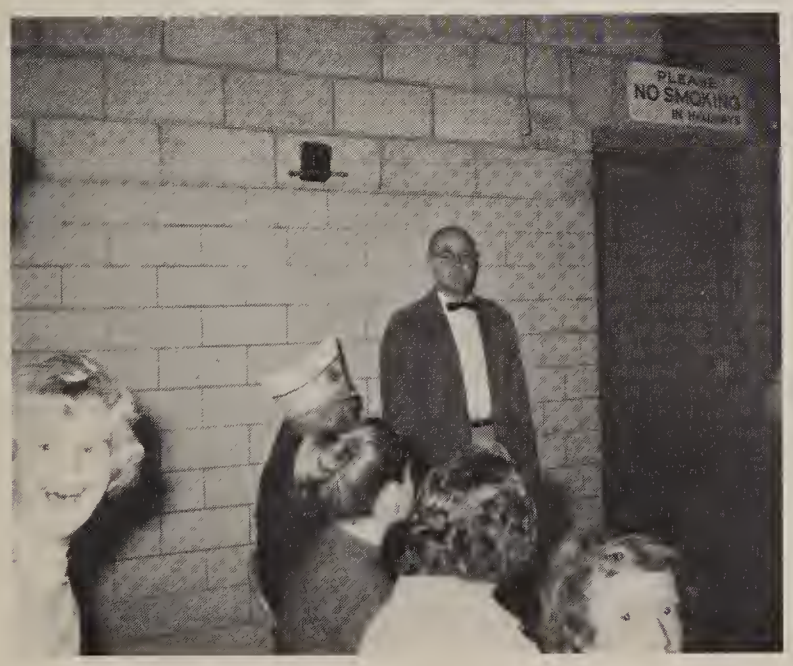

"Mr. Reeder, keep your eyes on those mischievous kids."

"That's cleanin' up the hard way!"

JOHN F. KENNEDY

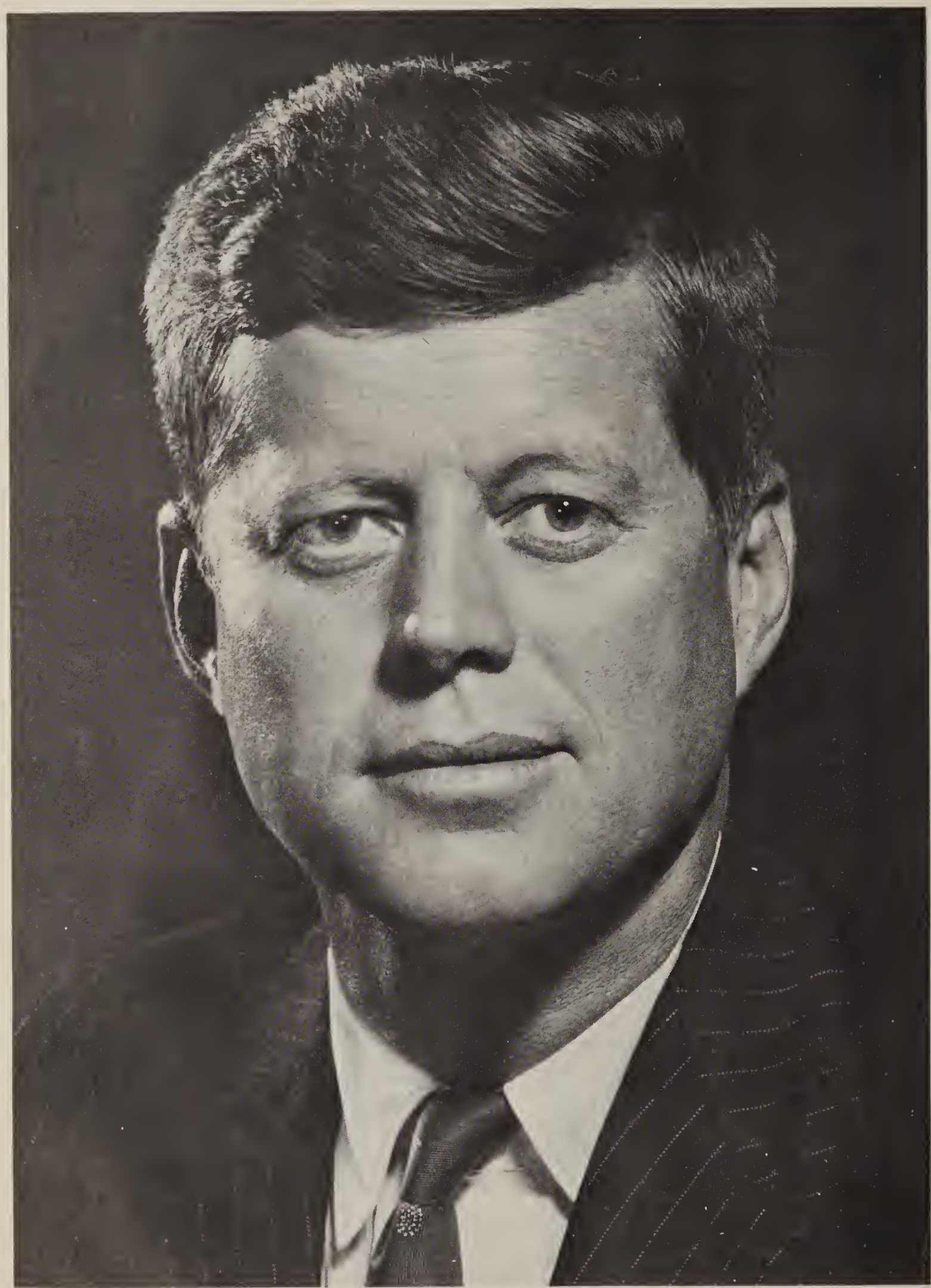

"Ask not what your country can do for you -
Ask what you can do for your country."

ADMINISTRATION

SUPERINTENDENT

MR. ROBERT D. BUCKNER

ELEMENTARY PRINCIPAL

MR. WAYNE REEDER

SCHOOL BOARD

R. BUCKNER, A. MORRIS, D. THOMPSON, M. NEIGHBOR, P. QUAAS, G. BATCHELDER, C. KIRK, E. BOWERS.

SECRETARY

MRS. ENGEBRITSON

HOT LUNCH SECRETARY

MRS. WACHEL

ALBURNETT BUS DRIVERS

Orland Frieden, Max Wachal, Larry Lebeda, Art Wachal, Myrell Jones, Jim McMurrin, Norman Wassmer, and Bob Simmons. Absent: Ray Fare.

TODDVILLE BUS DRIVERS

Roland Krouse, John Topinka, Clair Trimble, and Jim Toom.

ALBURNETT COOKS

Virginia Beaner, Virginia Titler, Pat Wachal, Alvena Janss, and Helen Mounce.

TODDVILLE COOKS

Mrs. Moore and Mrs. Holsinger.

CUSTODIANS

ALBURNETT

Mr. White and Mr. Simmons

The students wish to express their thanks to the custodians of Alburnett High School. We appreciate the fact that they have worked so diligently to provide pleasant surroundings in which we learn and study.

TODDVILLE

Mr. Holsinger

TEACHERS

SUZANNE CHARIPAR
Vocal Music

MAURICE FULTON
Government, Physical Education, Boys' Basketball.

LARRY CROW
English, Dramatics, Annual and Tattler Advisor.

CAROL SCHANTZ
Spanish, American History, World History.

Chemistry, Algebra, Geometry.
HARVEY ROCKWOOD

Commercial Studies
MARIE BAILEY

Junior High, Girls' Basketball.
LARRY LEBEDA

DONALD HOLLOWAY
Geography, Physics

ELAINE BADELT
Trigonometry, Junior High

MARY SOMERS
Home Economics

JERRY DUEA
Boy's Baseball, Junior High

English, Dramatics, Junior High.
MAXINE BETENBENDER

Librarian, Junior High
PAULINE de NEUI

Industrial Arts
WILLIAM REAMS

MELVIN ESSEX
Vocational Agriculture

JOHN SEDLACEK
Instrumental music

VELMA MITCHELL
Junior High

CECIL WRIGHT

SHIRLEY JOHNSTON

GLADYS HUBKA

GLADYS BUFFINGTON

DOLORES LEACH

OLENE LONGAKER

EDNA VAN CLEVE

MARLENE UNDERWOOD

RUTH SVOBODA

DAVID HAVLIK

BELMA MONTGOMERY

TODDVILLE TEACHERS

GRACE DRAKE

MARJORIE DAUENBAUGH

RITA HUTCHINS

BETTY RUTHERFORD

ROLAND KROUSE

CENOMA WHITE

UPPERCLASSMEN

SENIORS

George Waterbury, Cathie Alberts, L'louise Trimble, Ronnie Jons.

President . . . . . Ronnie Jons
Vice-President . . . . George Waterbury
Secretary . . . . . Cathie Alberts
Treasurer . . . . . L'louise Trimble

"You're supposed to be serving the ham."

"Work! Work! Work!"

KENTUCKY SUPPER

WE HAVE PLANNED OUR WORK;

MARIANN LOUISE PETERSON
Basketball Manager, Dramatics, Tattler Staff, and Vocal Music.

CRAIG JOHN SCHWARTZ
Band, Basketball, Class Officer, Dramatics, and Vocal Music, Student Council.

DIANA LYNN BOWERS
Basketball, Class Officer, Dramatics, F. F. A. Chapter Sweetheart, Homecoming Queen, Majorette, Softball, and Vocal Music.

LELA MARIE COX
Vocal Music.

DENNIS LEROY SCHMICKLE
Baseball, Basketball, Dramatics, F.F.A., Student Council, and Vocal Music.

L'LOUISE RUTH TRIMBLE
Annual Staff, Class Officer, Dramatics, F. F. A. Chapter Sweetheart, and Vocal Music.

NOW WE MUST WORK OUR PLANS.

CAROLE DIANE STICKLEY

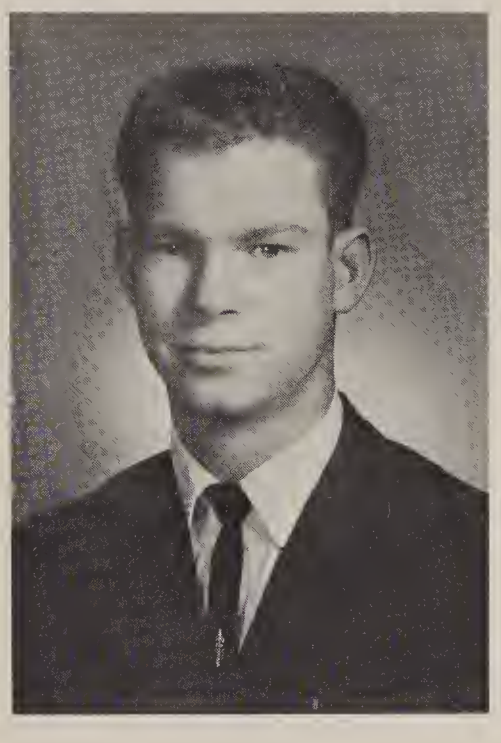

REX ALLEN NAYLOR

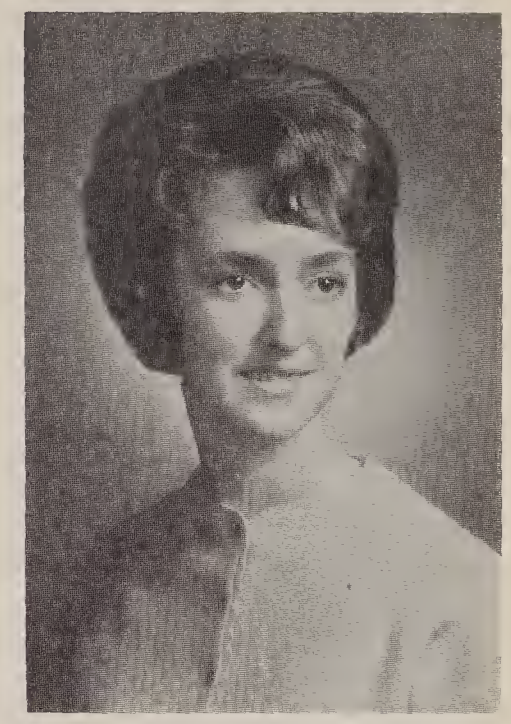

CATHERINE ANN ALBERTS
Annual Staff, Basketball, Basketball Manager, Cheerleader, Class Officer, Dramatics, and Vocal Music.

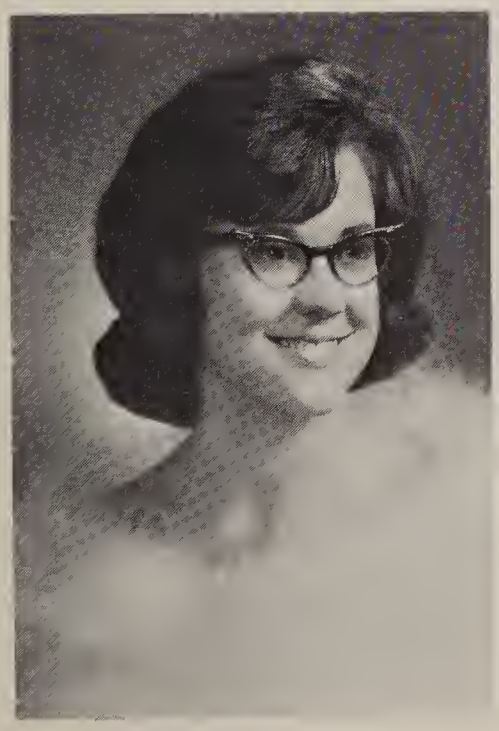

DIXIE LEE KELLER
Annual Staff, Dramatics, Softball, Speech, Tattler, and Vocal Music.

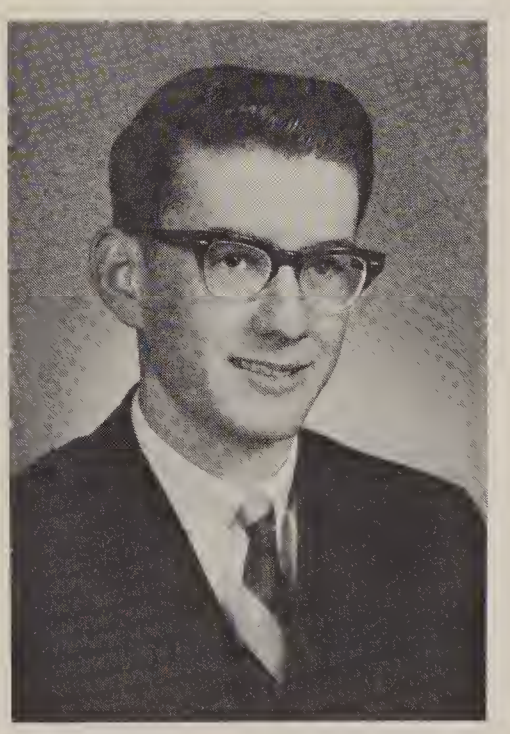

RONALD EUGENE JONS
Basketball, Class Officer, Dramatics, F.F.A., Homecoming King, and Vocal Music.

BEVERLY RAE SCHATZLE
Annual Staff, Class Officer, Dramatics, and Vocal Music.

CONSTANCE RAE ALBERTS
Band, Basketball, Basketball Manager, and Softball.

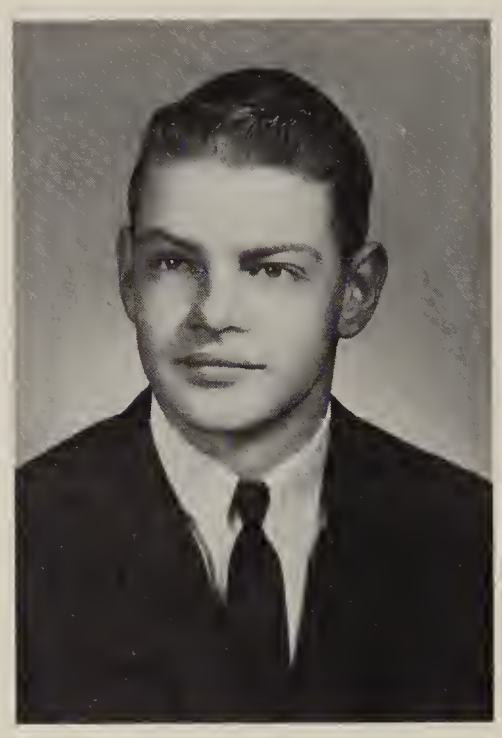

DENNIS BRANTLY ETZEL
F.F.A.

MARVA JEAN TITLER
Basketball, Class Officer, Cheerleading, Dramatics, Softball, Speech, and Vocal Music.

LINDA MARIE HALLIWILL
Basketball, Dramatics, Softball, and Vocal Music.

WILLIAM EDWARD COOK
Baseball, F.F.A., and Student Council.

PAULA MARIE PEARSON
Annual Staff, Band, Basketball Manager, Dramatics, Speech, and Vocal Music.

JERRY WAYNE MAAGE
Baseball, Basketball, Class Officer, and Vocal Music.

JOANNE ELAINE KLOPP
Basketball, Dramatics, and Softball.

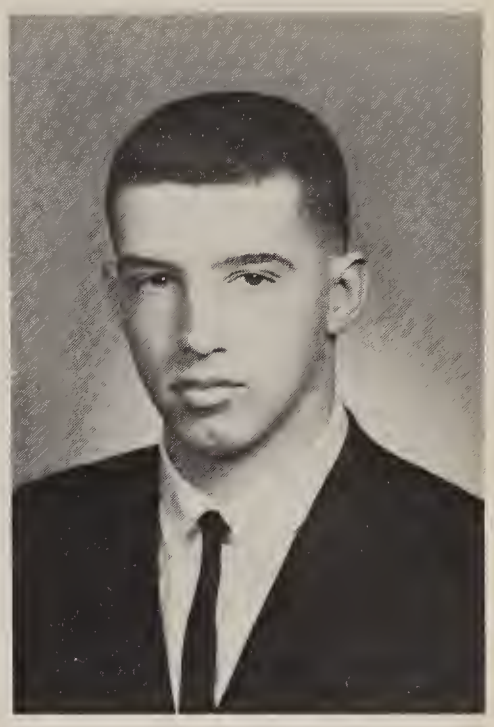

CHARLES ALAN QUAAS
Band, Basketball, and Vocal Music.

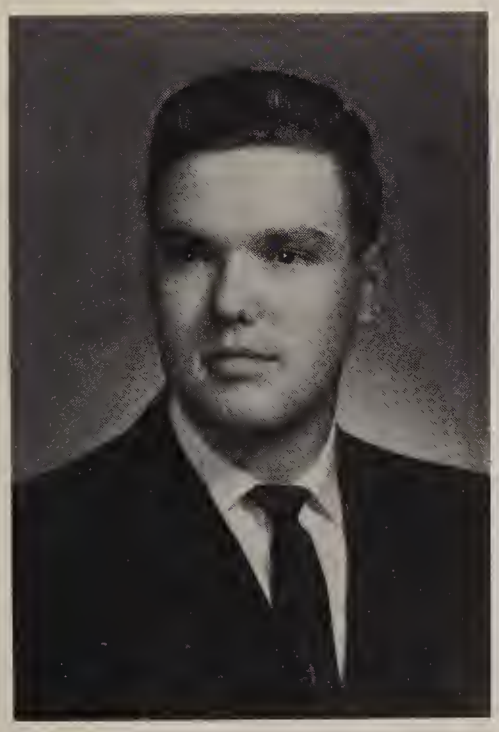

GEORGE LEWIS WATERBURY
Class Officer.

LESLEY ANN RETH

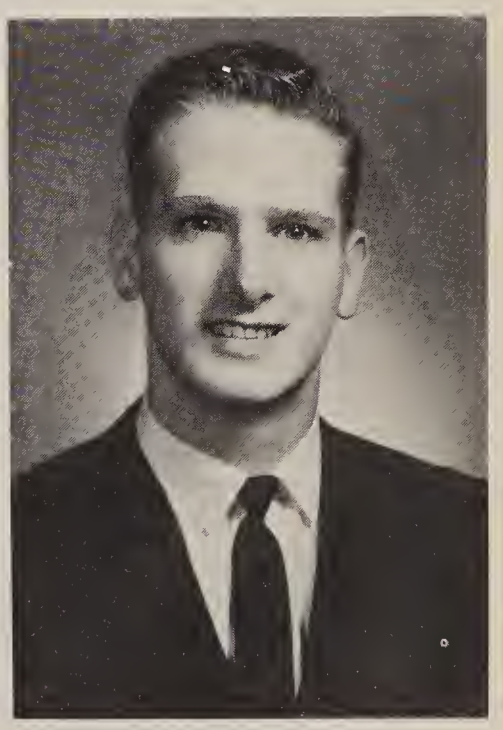

KENNETH ELDON KIRK
Annual Staff, Baseball, Basketball, Class Officer, Dramatics, F.F.A., Student Council, and Vocal Music.

SANDRA LYNNE PAUL
Dramatics, Speech, and
Tattler.

PATRICIA ANN SCHAEFER
Vocal Music, Band, Basketball
Manager, and Tattler.

NOT PICTURED

ROGER ALLEN TEED
JOHN McWILLIAM

CLASS FLOWER
Baby Orchid

CLASS COLORS
Lavender and Silver

CLASS MOTTO
"We have planned our work--now we must work our plan."

CLASS SPONSOR
Maurice Fulton

SENIOR CLASS TRIP

O'Hara Airport

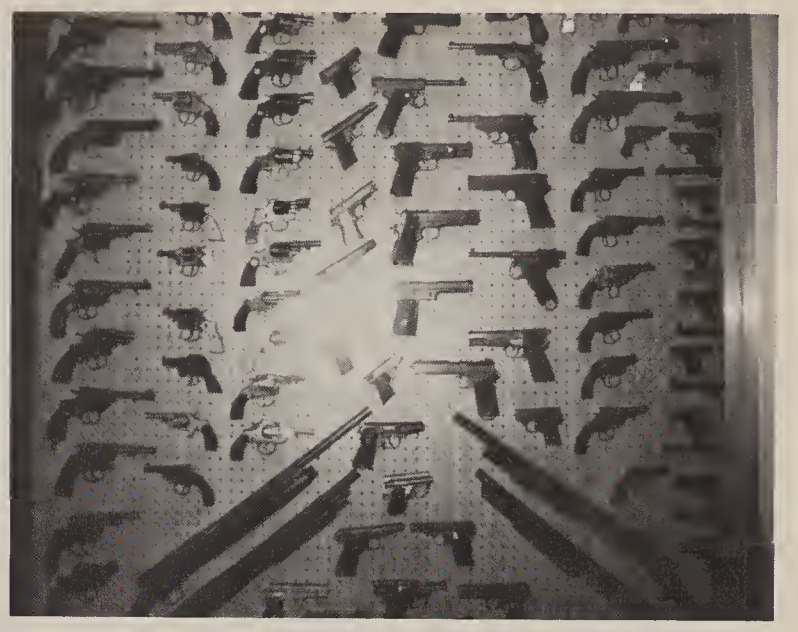

Chicago Police Department

Museum of Science and Industry

COMMENCEMENT

JUNIORS

Ronnie Etzel, Bonnie McAtee, Mike Whitney, Danny Rozek

President . . . . . .Ronnie Etzel
Vice-President . . . . . Mike Whitney
Secretary. . . . . Bonnie McAtee
Treasurer. . . . . Danny Rozek

PROM

BACK ROW: D. Rozek, D. Neighbor, R. Etzel, L. Kramer, S. Schatzle, J. Shaffer, R. Price, B. White, L. Bradshaw. SECOND ROW: K. Klopp, C. Bugg, D. Peterson, J. Thomas, K. Michels, M. Whitney, M. Quaas, K. Swallom, R. Wassmer. FIRST ROW: L. Novotny, B. Burton, S. Schaefer, B. McAtee, R. Wassmer, B. Horak, C. Behrens, C. Behrens, L. Carson. ABSENT: G. Meader, L. Oliphant, S. Russell, L. Aller.

BANQUET

SOPHOMORES

Randy Balderston, Robert Quaas, Kay Behrens, Janis Hill.

President . . . . . Robert Quaas
Vice-President . . . . . Janis Hill
Secretary . . . . . Kay Behrens
Treasurer . . . . . Randy Balderston

SWEETHEARTS BALL

Craig Schwartz and Connie Behrens.

CLASS ROLL

BACK ROW: A. Lillie, R. Quaas, J. Cook, R. Houts, M. Meader, D. Luke, J. Kelley, P. Hemphill, R. Miller, F. Cox, D. Stickley. THIRD ROW: G. Coleman, D. Abel, K. Behrens, P. Flitsch, J. Jordan, R. Balderston, D. Smyth, K. Crutchley, J. Bower. SECOND ROW: L. Bradshaw, L. Alexander, C. Shreeves, B. Brogan, J. Scott, S. McCann, T. Alberts, S. Coleman, J. Buckner. FIRST ROW: S. Kephart, D. Haehlen, B. Schuch, K. Wright, K. Babka, F. McWilliam, J. Prouty, V. Enos, J. Cady, J. Hill. ABSENT: R. Aller.

ATTENDANTS

VALENTINE DANCE

Max Quaas, Roger Thomas, Jim Buckner, Craig Schwartz, Connie Behrens, Dixie Keller, Jaci Fitzgerald, Pat Flitsch.

FRESHMEN

David Kirk, Linda McBurney, Shirley Crosby, Roger Thomas.

President . . . . . Roger Thomas
Vice-President . . . . . Linda McBurney
Secretary. . . . . Shirley Crosby
Treasurer . . . . . David Kirk

"Don't be bashful, Clive!"

"Here's pie in your eye."

"What penny?"

BACK ROW: T. Jordan, J. Carson, R. Thomas, W. Horak, B. Lillie, D. Kirk, C. Wright, C. McWilliam, W. Sloan, S. Bugg, E. Anderson, J. Kula, L. Fleming, S. Stickley. THIRD ROW: J. Meader, T. Heck, D. Whitney, L. Just, R. Ritze, K. Newman, M. Quaas, D. Olmstead. SECOND ROW: J. Atz, B. Germaine, S. Rubner, K. Welsh, L. Bamsey, P. Reed, E. Forkner, G. Kramer, L. McBurney. FIRST ROW: P. Brown, S. Crosby, B. Hass, M. Herzberger, M. Sherbon, A. Cox, J. Fitzgerald, J. Fitzgerald. ABSENT: C. Fare, J. Paul.

What's in that bottle?

Where am I?

We made it!

JUNIOR

EIGHTH GRADE

BACK ROW: M. Mitchell, D. Beaner, K. Sherman, B. Fleming, D. Rubner, J. Behrens, G. Seevell, J. Barnts, K. Moore, R. Pearson. SECOND ROW: B. Schutzman, B. Harger, T. Behrens, L. Eike, G. Jordan, S. Welsh, J. Olinger. FIRST ROW: B. Prouty, M. Cooper, C. Babka, P. Clemans, J. Cress, T. Nielsen, S. Etzel, S. Buckner, L. Bradshaw, K. Carson.

BACK ROW: G. Luke, A. Anderson, D. Washburn, R. Edgerly, J. Lacy, G. Clark, S. Forkner, C. Rozek, R. Ritze, G. Bamsey. SECOND ROW: J. Germaine, E. Parks, G. Abel, C. Holsinger, D. Reed, C. Titler. FIRST ROW: B. Bugg, D. Jedlicka, B. Shreeves, B. Jordan, C. Coleman, J. Coleman, G. Wachal, M. Stickley. ABSENT: J. Myers, S. Alexander.

HIGH

SEVENTH GRADE

BACK ROW: K. Schwartz, S. Thomas, M. Pollett, C. Anderson, S. Quaas, L. Rezabek, J. Lundgren, G. Neighbor, W. Miller, E. Schmidt, R. Jedlicka, E. Crosby. SECOND ROW: S. Peterson, M. Quaas, N. Germaine, R. Freel, M. Crutchley, P. Reed, D. Baker, C. Cady. FIRST ROW: B. Moore, Y. Nelson, D. Peterson, R. Eike, L. Slauson, V. Jellison, L. Kohl, K. Buckner, J. Thompson.

BACK ROW: K. Maier, R. Hindman, M. Prouty, T. Brislawn, A. Meader, S. Svoboda, B. Moyer, C. Price, M. Meader, B. McCauley, R. Fishell. SECOND ROW: C. Martin, C. Johnson, W. Jordan, A. Clark, D. McCann, L. Lingard, J. Newman. FIRST ROW: L. Lovelett, M. Harger, J. Parks, S. Sherbon, M. Herzberger, J. Fleming, L. Cox, J. Johnson.

JUNIOR HIGH STUDENT COUNCIL

BACK ROW: Sponsor--Mr. Reeder, J. Germaine, R. Ritze, K. Maier, C. Johnson, J. Olinger, M. Crutchley, M. Pollet, G. Neighbor, S. Svoboda, R. Edgerly. FRONT ROW: G. Bamsey, M. Cooper, S. Buckner, S. Welsh, J. Barnes, G. Luke.

SEVENTH GRADE CLASS OFFICERS--Pres., S. Thomas; Sec., N. Germaine; Treas., L. Slauson; V. Pres., S. Quaas.

EIGHTH GRADE CLASS OFFICERS--Pres., K. Moore; V. Pres., D. Rubner; Treas., B. Schutzman; Sec., D. Beaner.

ORGANIZATIONS

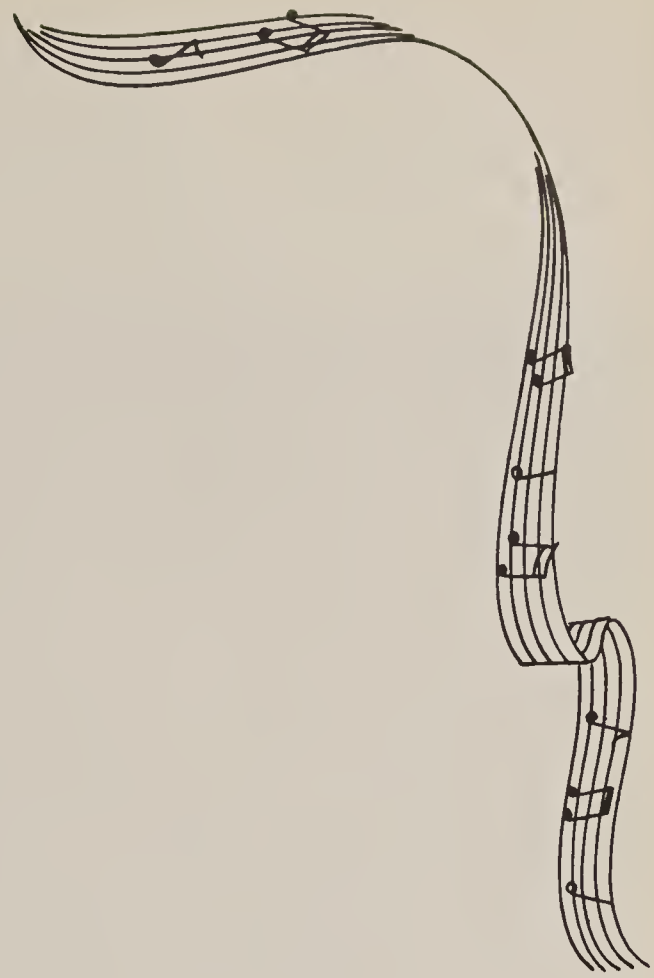

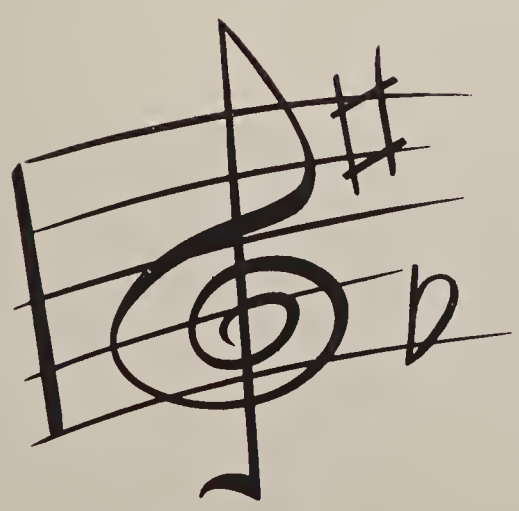

STUDENT COUNCIL

BACK ROW: B. Cook, K. Babka, F. McWilliam, C. Behrens, M. Quaas, K. Kirk. FIRST ROW: L. Bamsey, D. Schmickle, C. Schwartz, D. Neighbor, Mr. Holloway.

We of the student body wish to thank the student council of our school for the great job it has done in solving our various school problems and improving student situations.

DRAMATICS

The three one-act plays were presented on October 25, 1963. They were sponsored by the Junior Class. Mrs. Betenbender was the director. The plays were selected so as to offer a variety of entertaining drama.

ROUGHLY SPEAKING

Carol Fare
Michael Quaas
Bonnie McAtee
Robert Quaas
Sandra Paul
Lee Bradshaw
Arthur Lillie
Patty Flitsch
Max Quaas
Dixie Keller
Connie Behrens
Sherry Fenton
Andy Fenton
Ella Fenton
Henry Fenton
Mrs. Harrison
Elmer Gorsuch
Larabie Chatfield
Fay Fenton
James Fenton
Margie
Clara Fenton

TRIFLES

Craig Schwartz
Richard Wassmer
Lonnie Kramer
Marva Titler
Diana Bowers
George Henderson
Henry Peters
Lewis Hale
Mrs. Hale
Mrs. Peters

A MARRIAGE PROPOSAL

Dennis Schmickle
L'louise Trimble
John McWilliams
Stephan Stepanovitch
Natalia Stepanovna
Ivan Vassiliyitch

ROUGHLY SPEAKING

"We can't all use the Rough House!"

"Jim, are you and Margie really married?"

"TRIFLES"

"Somebody -- wrung its -- neck."

". . . . worrying over trifles."

"A MARRIAGE PROPOSAL"

"So you see, Natalia . . ."

"What shall I do?"

ONIONS IN THE STEW

WHERE HEARTS WERE HIGH AND FORTUNES LOW AND ONIONS IN THE STEW

"Don, please say your're going to like the island."

"She's mopping the floor with my cashmere sweater!"

"You don't want us to have any friends."

"Move, Betty, so Leslie can sit down."

"All that just to kill yellow jackets?"

"Eeek.' Wait for me."

SPEECH

BACK ROW: S. Bugg, D. Schmickle, S. Paul. THIRD ROW: P. Pearson, L. Carson. SECOND ROW: L. Trimble, Mrs. Bentenbender, J. Jordan. FIRST ROW: J. Paul, J. Fitzgerald. ABSENT: J. McWilliam.

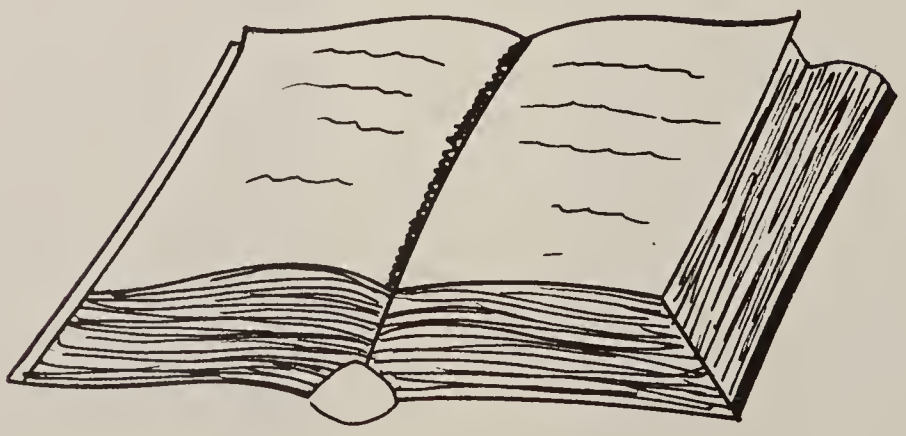

ANNUAL STAFF

The members of the Annual Staff have worked hard to produce an interesting and entertaining book for you.

They would like to thank everyone who helped to make this publication possible.

The Staff members hope that you will enjoy your Annual and that you will be able to recall memories of Alburnett High School days in future years.

Editor-in-Chief	Bev Schatzle
Assistant	Linda Carson
Business Manager	Cathie Alberts
Assistant	Dan Rozek
Literary Editor	Dixie Keller
Assistant	Cathie Behrens
Music Editor	Paula Pearson
Assistant	Connie Behrens
Art and Photography Editor	L'louise Trimble
Advisor	Mr. Crow
Sponsor	Mr. Buckner

MIXED CHORUS

BACK ROW: M. Quaas, R. Wassmer, D. Peterson, C. Schwartz, K. Newman, R. Thomas, S. Schatzle, J. Shaffer, A. Lillie. THIRD ROW: L. Carson, C. Behrens, C. Behrens, B. Burton, B. Schatzle, M. Quaas, D. Whitney, D. Neighbor, B. Quaas, R. Jons. SECOND ROW: J. Fitzgerald, J. Fitzgerald, K. Behrens, P. Shaefer, M. Titler, L. McBurney, B. Horak, C. Alberts. FIRST ROW: R. Wassmer, L. Trimble, B. McAtee, J. Prouty, D. Keller, D. Bowers, M. Peterson, P. Pearson. INSTRUCTOR: Mrs. Charipar.

SEXTET

B. Schatzle, D. Bowers, M. Peterson, M. Titler, L. Timble, and D. Keller.

SCHOOL BAND

FIRST ROW: J. Hill, B. Schutzman, J. Olinger, D. Olmstead, J. Jordan, D. Beaner, M. Cooper, D. Rubner, P. Flitsch. SECOND ROW: E. Crosby, S. Quaas, S. Welsh, J. Behrens, L. Bradshaw, M. Quaas, D. Peterson, A. Lillie, P. Pearson, C. Schwartz, J. Barnts, S. Thomas, G. Seevell, T. Behrens, C. Rozek, K. Behrens. THIRD ROW: INSTRUCTOR: Mr. Sedlacek, R. Quaas, J. Scott, C. Alberts, K. Nielson, P. Schaefer, J. Shaffer.

FUTURE FARMERS OF AMERICA

President	Ronnie Jons
Vice-President	Bill Cook
Secretary	Kenny Klopp
Treasurer	Charles Bugg
Reporter	Randy Balderston
Sentinel	Dennis Etzel
Parliamentary	Ben Roshar
Advisor	Mr. Essex

FUTURE FARMERS OF AMERICA

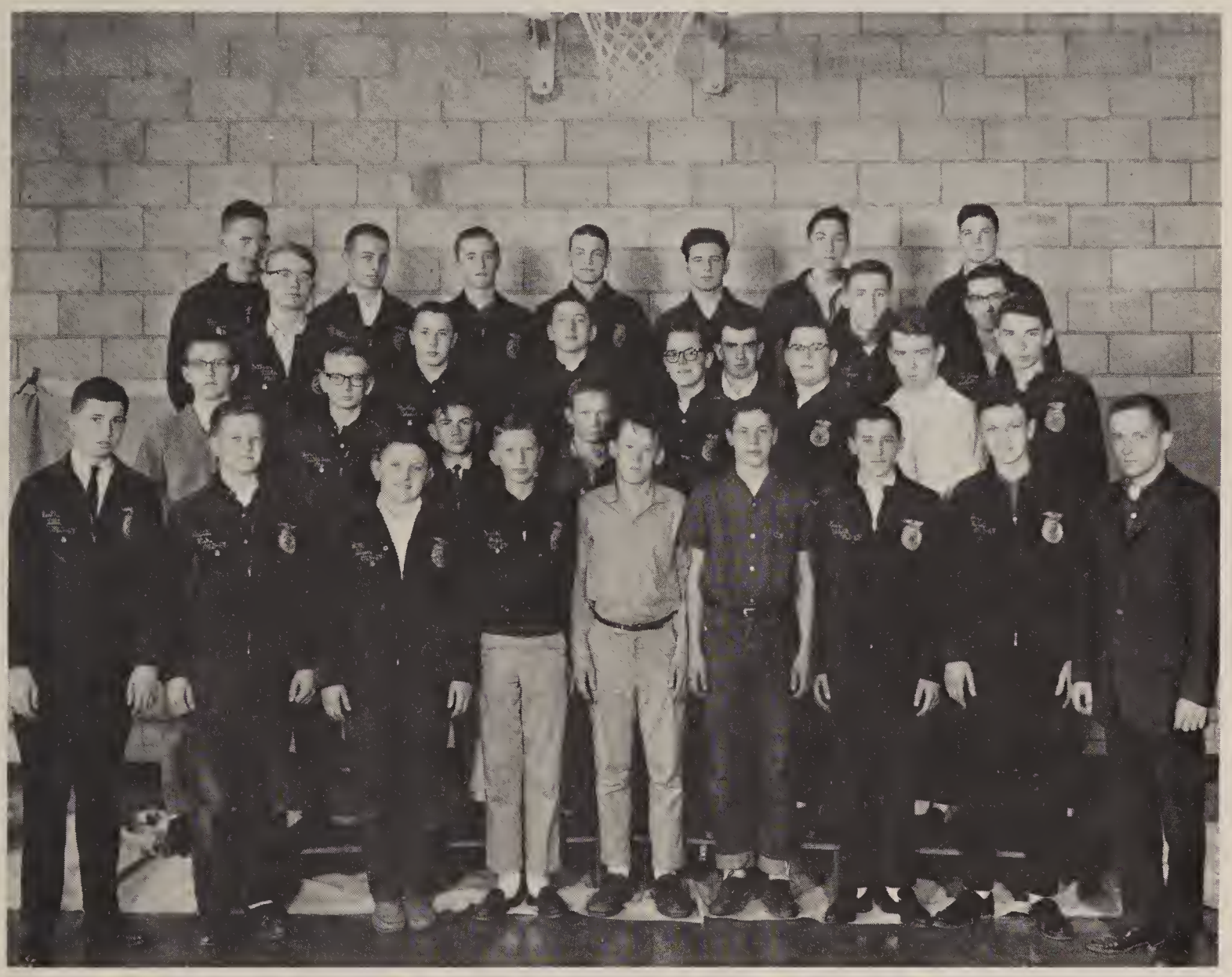

BACK ROW: J. Thomas, J. Shaffer, R. Price, D. Etzel, C. Bugg, K. Swallom, B. Roshar. THIRD ROW: A. Lillie, S. Coleman, J. Kelley, B. Cook, K. Klopp, R. Jons. SECOND ROW: S. McCann, K. Crutchley, R. Miller, P. Hemphill, R. Balderston, J. Cook, D. Stickley, T. Jordan. FIRST ROW: B. Lillie, D. Kirk, B. Sloan, S. Bugg, S. Stickley, E. Anderson, C. Wright, J. Kula. ADVISOR: Mr. Essex.

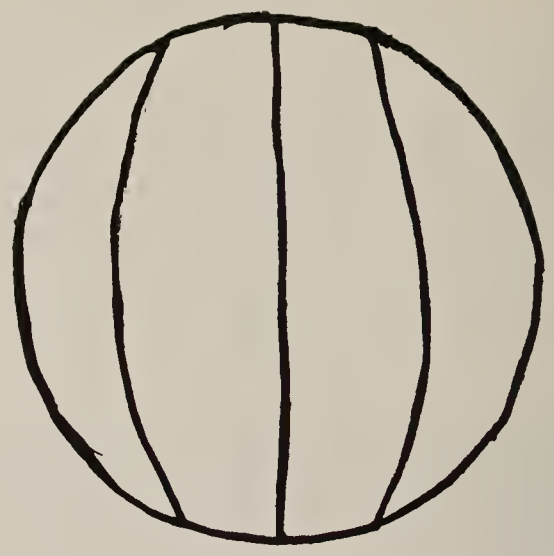

SPORTS

SOFTBALL

BACK ROW: Mr. Lebeda, P. Reed, J. Atz, B. Burton, A. Forkner, B. Brogan, L. Bradshaw. FIRST ROW: B. Horak, L. Halliwill, J. Klopp, C. Alberts, M. Titler, D. Bowers, B. McAtee.

CENTER POINT

TROY MILLS

CENTRAL CITY

WALKER

COGGON

BASEBALL

BACK ROW: Mr. Duea, W. Horak, C. Bugg, D. Schmickle, K. Klopp, D. Neighbor, M. Quaas, R. Thomas. FIRST ROW: S. Bugg, T. Alberts, J. Buckner, D. Smyth, L. Kramer, J. Cook.

Track was initiated into our school curriculum this year.

CHEERLEADERS

"GO TEAM GO!!"

"Yea Team!!"

K. Wright, C. Alberts, S. Crosby, J. Hill.

"Victory, Victory, Victory!!"

"Fight, Fight, Fight!!"

BASKET

BOYS'

BACK ROW: Mr. Fulton, J. Buckner, R. Thomas, K. Klopp, L. Kramer, B. Quaas, T. Alberts, Mr. Lebeda. FIRST ROW: M. Whitney, D. Neighbor, C. Quaas, C. Schwartz, M. Quaas, D. Peterson, K. Kirk, R. Jons.

"Victory over Central City."

"Let's fight; let's win!"

BALL

GIRLS'

BACK ROW: P. Shaefer, M. Peterson, C. Fare, J. Atz, K. Behrens, J. Fitzgerald, J. Scott, K. Welsh, L. Bamsey, B. Germaine, L. McBurney, P. Brown, G. Kramer, L. Bradshaw, Mr. Lebeda. FIRST ROW: J. Fitzgerald, P. Reed, P. Flitsch, B. Burton, L. Halliwill, J. Klopp, A. Forkner, B. Brogan, M. Titler, D. Bowers, B. Horak, B. McAtee.

"Rebound!"

"On our way to victory!"

HOMECOMING

Get that tip, Jo!

Two more points for AHS.

King Queen
and
Ron Diana

Royal Court of '64.

The Royal Dance.

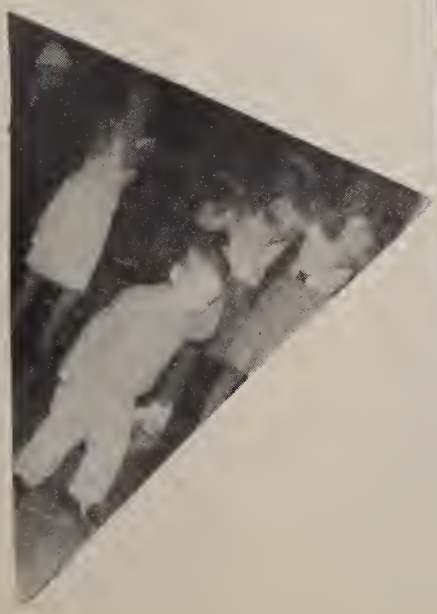

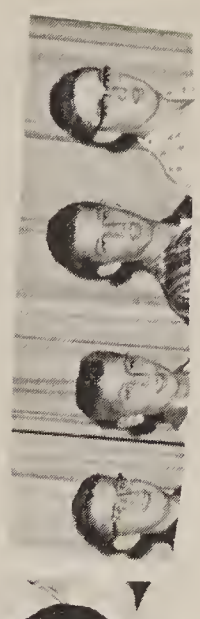

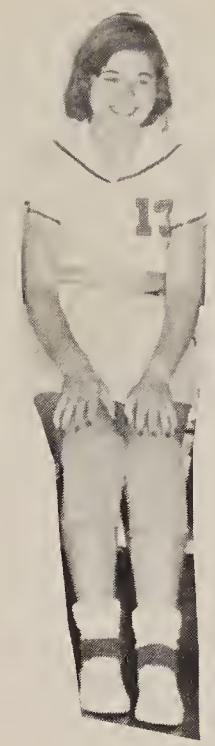

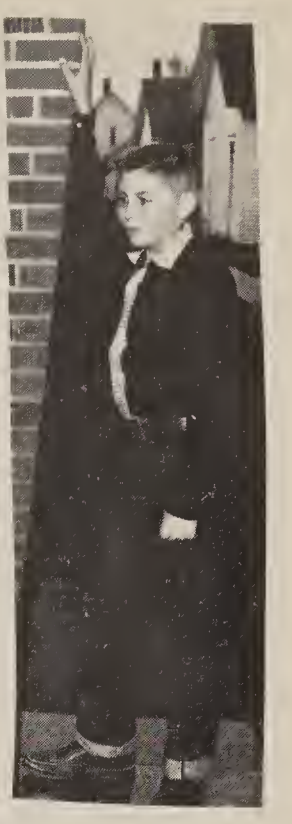

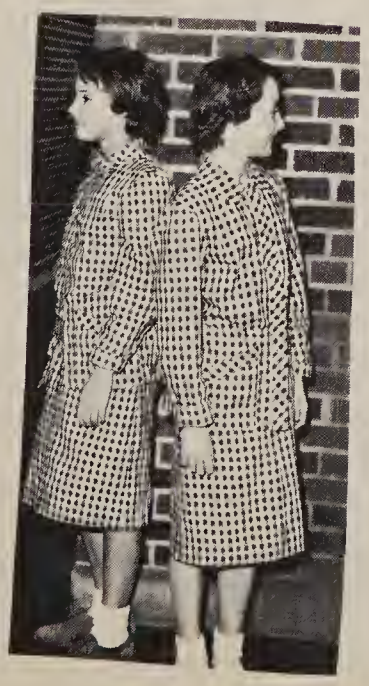

INTER-COLLEGIATE PRESS

Kansas City — Winnipeg

Yearbooks — Yearbook Covers

Diplomas — Graduation Announcements

USA

Clive McWilliam
Kenny Newman
Bar
Jaci Fitzgerald
Leslie Fleming
Everett Anderson
Ste
Steven McCann
Gloria Kramer
Susan Rubner
Linda Schulz
Anna Cox
Felecity McWilliam
Linda McBurney
Louise Blatt
Gary Coleman
Jeri Fitzgerald
Kenny Crutchley
Bill Sloan
Craig Wrig
Barbara Schuck
Mary Herzberger
Pat Flitsch
Pat Brown
Brenda
Judy Scott
Bob Quaas
Janis Hill
Jane Prouty
Barbara Brogan
Dan Almstead
Virginia Enos
David Stickley
Mark Meader
Kris Wright
Rex Rit
Susan Kephart
Donald Smyth
Bonnie Alexander
Jerry Bower
Hay
Denise Haehlen
Roger Houts
Frank Cox
Randy Balderston
Donald Luke
Nancy Freel
Paul Hemphill
Judy Cady
Lylene Bradshaw
Tom Alberts
Jeanette Jordan
Dorothy Abel
Ronnie Aller
Barbara
J. Cook
Kaynelle Babka
Jim Bucker
Jerry Shaffer
Co
Canaace Shreves
Kay Behrens
Charles Bug
Max Quaas
Bob Whit
Roger Miller
James Kelley
Ronnie Etzel
Barbara Hora
Arthur Lillie
Linda Aller
Keith Swallom
Cathie Be
Stanley Coleman
Susan Russell
Kenny Klopp
Mike Whitney
Rita Hassmer
Par
Bonnie McAtee
Li
Loleta Oliphant
Kenny Michels
Doug

Jerry Orval Shaffer

Margaret Sherbon
Karen Welsh
Lillie
Billie Jo Germaine
Shirley Crosby
Jalaa Aty
Dennis Whitney
Bugg
Linda Bamsey
Steve Stickley
Carol Fare
Patsy Reed
Ted Heck
Kula
Lauren Just
Tom Jordan
Connie Alberts
Bev Roshar
John Meader
Ellen Forkner
George Waterbury
James Carson
David Kirk
Charles Quaas
Roger Thomas
Marva Titler
Paul
Bev Schatzle
L'louise Trimble
Dennis Etzel
Lesley Reth
Kenny Kirk
Linda Walliwill
Dennis Schmickle
Pat Schaefer
Ronnie Jons
Dixie Keller
Lela Cox
Bill Cook
John McWilliam
Jerry Maage
Mariann Peterson
Sandra Paul
Joanne Klopp
Paula Pearson
Cathie Alberts
Craig Schwartz
Roger Teed
Linda Carson
Lonnie Kramer
Ricky Hassmer
Ret Naylor
Diana Bowers
Lee Bradshaw
Sandra Schaefer
Carole Stickley
Danny Rozek
Steve Schatzle
Dennis Peterson
Jerry Meader
Roger Price